

PLAN SHOWING PROPOSED CONSTRUCTION OF RESIDENTIAL BUILDING IN SURVEY NO : 639/3 PLOT: 4

SRI SAKTHI NAGAR, ANNANOR, AVADI TOWN PANCHAYAT, MS.
 THIRUMULLAIVOYAL VILLAGE

Planning Permit No. A/411/90
APPROVED
 SUBJECT TO THE CONDITIONS IN THIS OFFICE LETTER.
 No. A/411/90 Date 10/4-90.
 % T. P. 10/4/90.
 FOR MEMBER SECRETARY
 MADRAS METROPOLITAN
 DEVELOPMENT AUTHORITY
 MADRAS - 600 008.

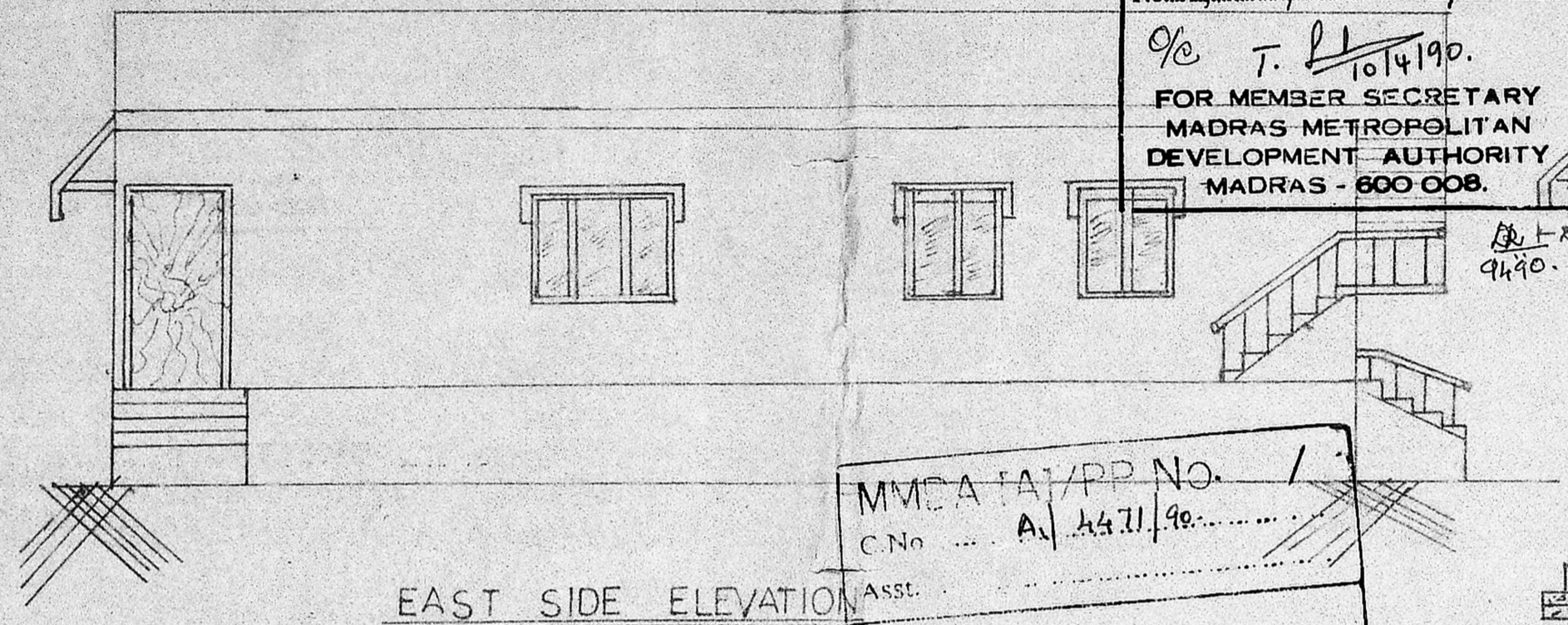

EAST SIDE ELEVATION

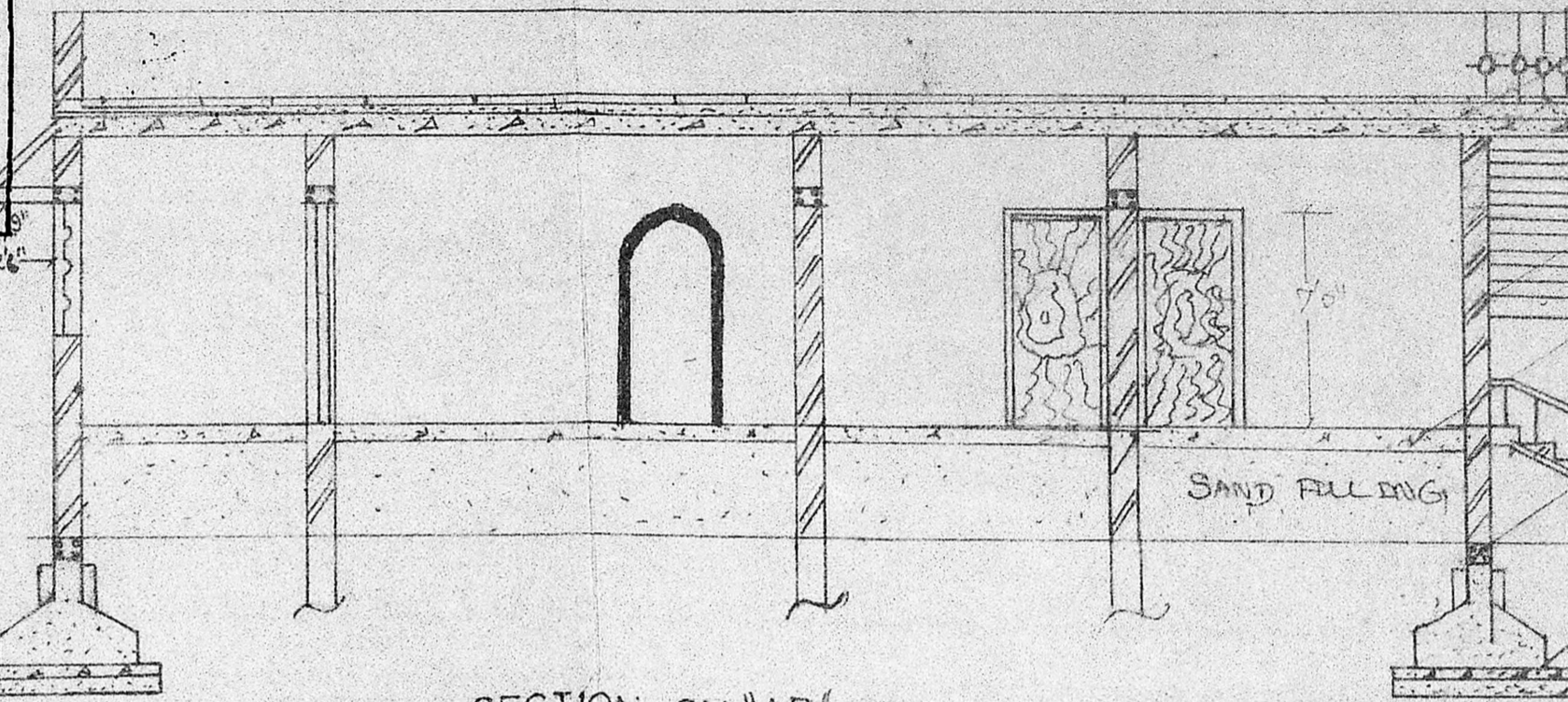

SECTION ON "AB"

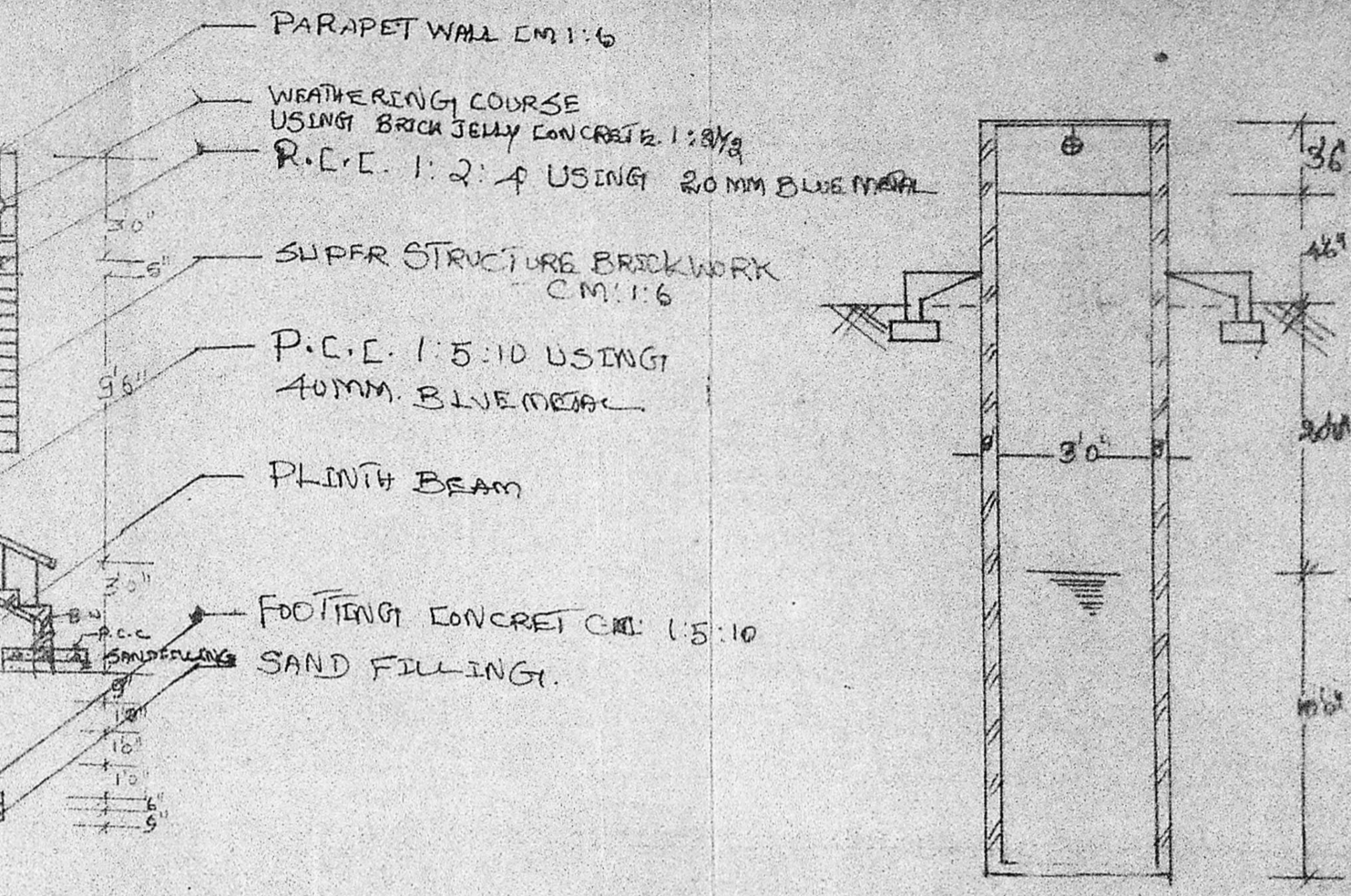

SECTION OF WELL

M.M.C.A. P/APP NO. 1
 C.No. A/411/90
 Asst. Scrutiny
 PART I 16290
 PART II
 A.P. 10/4/90
 D.P.

LEGEND

- D - DOOR - 3'0" x 7'0"
- D₁ - DOOR - 3'6" x 7'0"
- D₂ - DOOR - 2'6" x 7'0"
- D₃ - DOOR - 2'9" x 7'0"
- W - WINDOW - 3'0" x 4'0"
- W₁ - WINDOW - 5'0" x 4'0"
- W₂ - WINDOW - 6'0" x 2'0"
- W₃ - WINDOW - 2'0" x 4'0"
- V - VENTILATOR - 2'0" x 2'0"
- A - ARCH OPENING - 3'0" x 7'0"

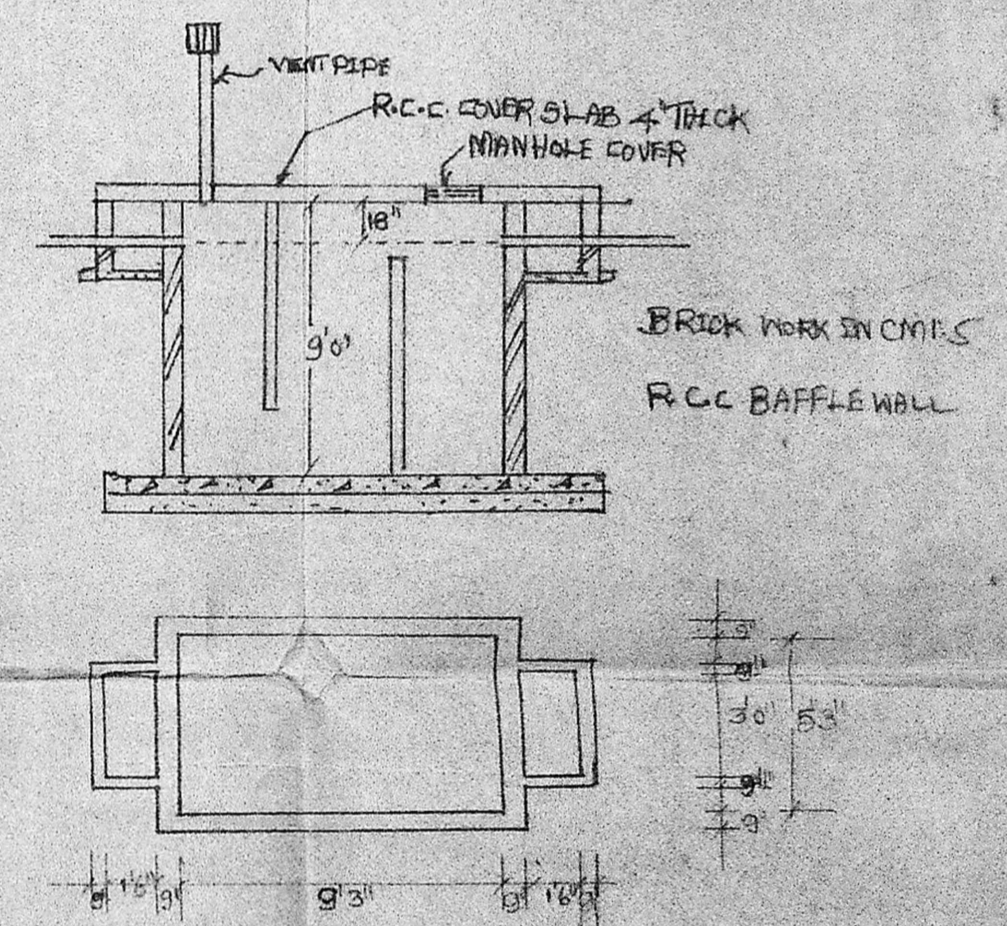

PLAN & SECTION OF SEPTIC TANK

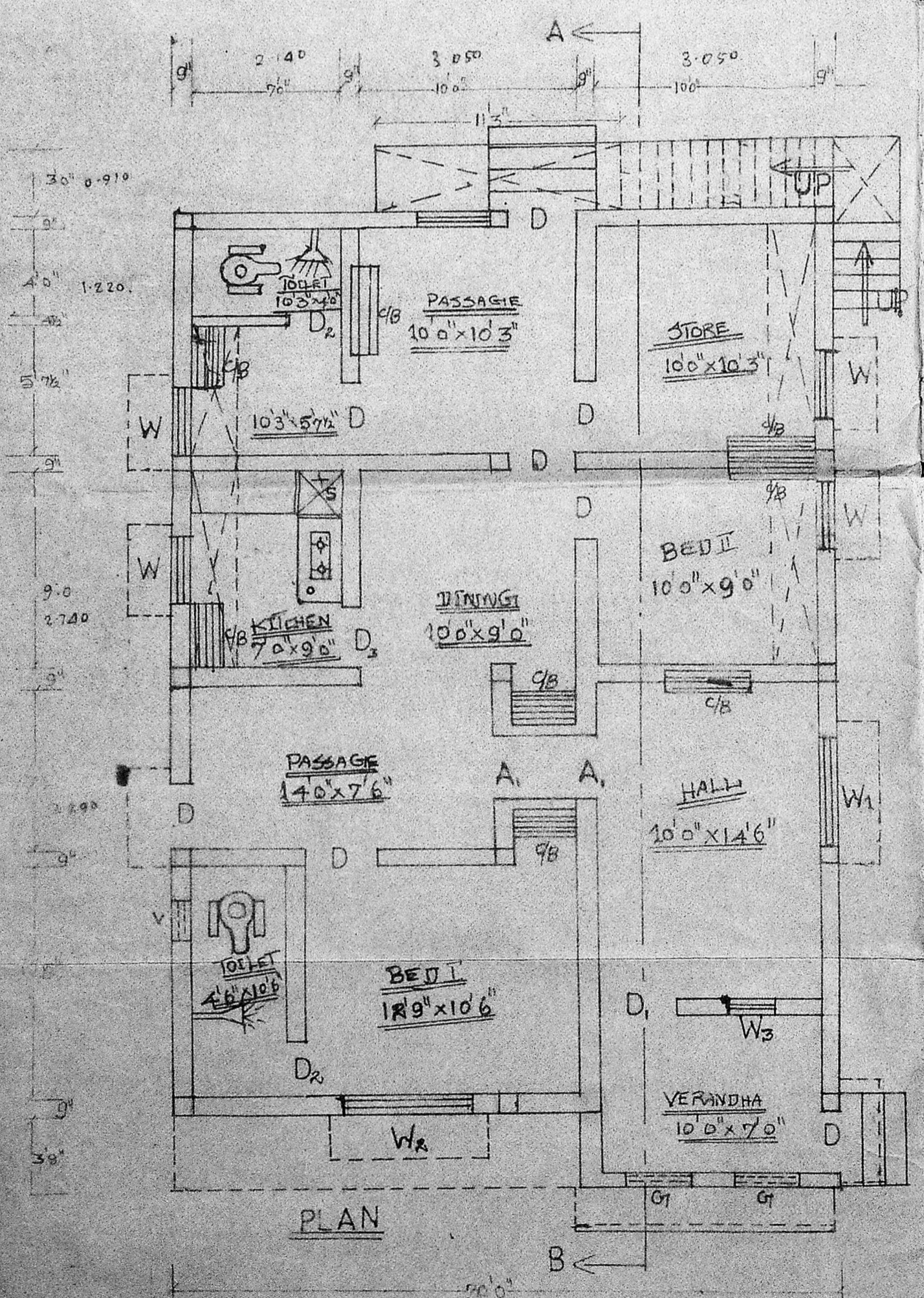

PLAN

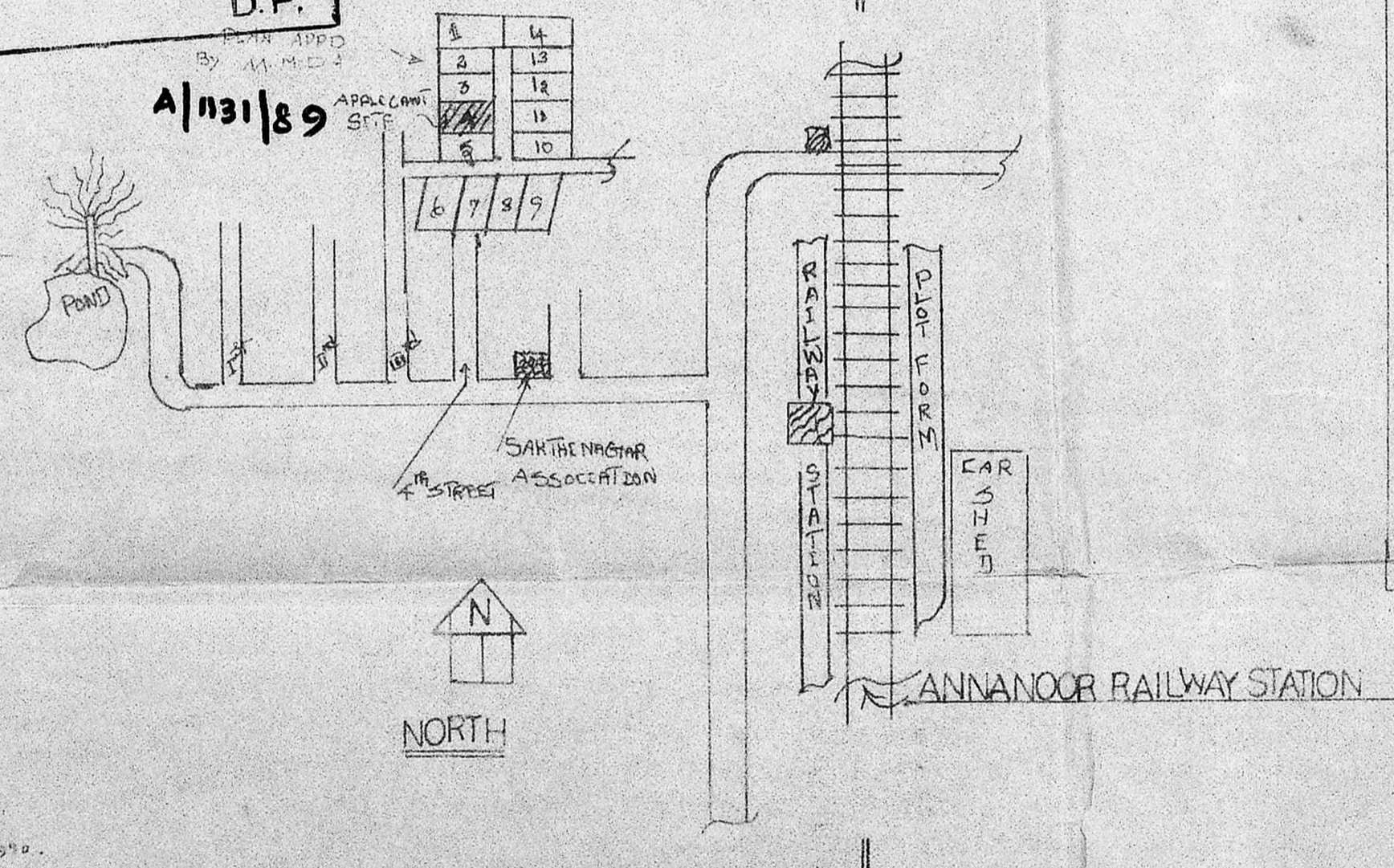

KEY PLAN

LICENSED SURVEYOR

AREA STATEMENT:
 AREA OF SITE: 3130 sq.ft. or 293.03 m²
 AREA OF CONIT: 1285 sq.ft. or 120.00 m²
 COVERAGE: 41.35% or 0.410

NAME OF OWNER:
 K. KRISHNAMOORTHY

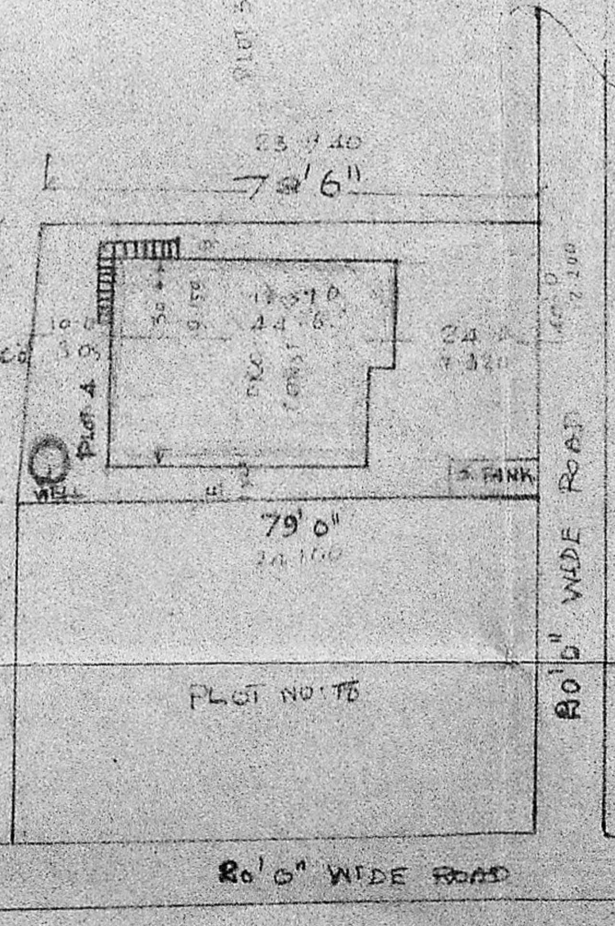

SITE PLAN

K. PERIASAMY D.C.E.
 LICENSED SURVEYOR
 CONSULTING ENGINEER
 AVADI TOWNSHIP
 MADRAS - 600054